

МЕЖДУНАРОДНО ЛИНГВИСТИЧНО КЕНГУРУ 2009 г.
НАЦИОНАЛЕН КРЪГ



АНГЛИЙСКИ ЕЗИК III – IV КЛАС

Тестът съдържа 40 въпроса. 25 въпроса са с възможни пет отговора, от които само един е верен.
Останалите 15 въпроса са със свободен отговор. За даден верен отговор се присъждат 5 точки.
Време за работа – 75 минути.
Пожелаваме ви успех!

1. Has Carol got a cat? Yes, she _____ .

- A) haven't B) has C) isn't
D) is E) hasn't



2. Easter in the USA is traditionally celebrated with a(n):

- A) rabbit B) parade C) pudding
D) egg salad E) chocolate cake

3. Donna's boots _____ orange, they're brown.

- A) are B) is C) isn't D) has E) aren't

4. They aren't brothers, _____ cousins.

- A) they're B) their C) theirs D) there's E) there

5. _____ skateboard is this? Is it yours, Ned?

- A) Who's B) Whose C) Who D) Which E) What

6. Odd one out:

- A) grandmother B) grandfather C) granddaughter D) grandson E) brother

7. Which is NOT TRUE:

- A) Leo is between Will and Pamela.
B) Nina is in front of Will.
C) Pamela is next to Leo.
D) Pamela is behind Andrew.
E) Leo is in front of Romina.



Will



Leo



Pamela



Nina



Romina



Andrew

8. There is _____ in the flower pot.

- A) flower B) flowers C) flour
D) a flower E) flow



9. Mom _____ dinner and Betty _____ the dishes.
 A) cook ; wash B) cooks ; wash C) cook ; washing
 D) cooks ; washes E) cooking; washing

10. Elephants _____ eat fish, they eat leaves and grass.
 A) doesn't B) does C) don't
 D) are E) aren't

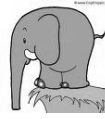

11. What time does the clock show?
 A) quarter to one B) quarter past one C) nine o'clock
 D) ten to nine E) half past one



12. Which member of the Simpsons family plays the saxophone?
 A) Lisa B) Marge C) Maggie
 D) Bart E) Homer



13. Every morning we have breakfast _____ 8 o'clock.
 A) on B) in C) of D) at E) to

14. Can you see the birds in the tree? Can you see _____?
 A) they B) their C) theirs
 D) them E) they're



15. Are there any sandwiches left? No, sorry. There aren't _____ .
 A) some B) any C) much D) many E) a lot

16. What is the correct spelling for:
 A) cherries B) cherrys C) cherriz
 D) cherries E) cherryz



17. _____ do you want to go there?
 A) What B) Who C) Why D) Where E) Whose

18. How do you go to school? _____ bus.
 A) on B) in C) by
 D) by a E) at



19. _____ you watch the match last night?
 A) Do B) Does C) Don't
 D) Doesn't E) Did



20. Shane is at Riverside at 10:30 A.M. How soon can he get to Fairview?

| Train schedule | | | |
|----------------|------------|------------|------------|
| Centerville | 6:30 A.M. | 7:15 A.M. | 8:30 A.M. |
| Deer Valley | 7:15 A.M. | 8:00 A.M. | 9:15 A.M. |
| Watertown | 8:15 A.M. | 9:00 A.M. | 10:15 A.M. |
| Riverside | 9:15 A.M. | 10:00 A.M. | 11:15 A.M. |
| Oak Tree | 10:45 A.M. | 11:30 A.M. | 12:45 P.M. |
| Portsmouth | 12:00 P.M. | 12:45 P.M. | 2:00 P.M. |
| Springfield | 12:45 P.M. | 1:30 P.M. | 2:45 P.M. |
| Fairview | 1:45 P.M. | 2:30 P.M. | 3:45 P.M. |

A) 2:00 p.m. B) 12:45 p.m. C) 2:30 p.m. D) 3:45 p.m. E) 2:45 p.m.

21. Where's Amy? She's _____ the sink washing the dishes.
 A) on B) in C) to D) at E) about
22. Which is not a vegetable?
 A) lettuce B) carrots C) peppers D) potatoes E) mango
23. At Christmas children receive presents from _____ .
 A) Father Christmas B) the witch Befana C) the Three Kings
 D) Maggie Mouse E) the Little Green Man

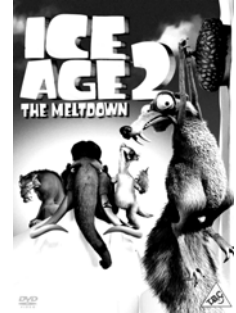

24. Which of the following characters from Ice Age is a squirrel and chases an acorn?
 A) Sid B) Scrat C) Ellie
 D) Diego E) Manny
25. Which can you NOT buy in a clothes shop?
 A) jeans B) T-shirt C) computer
 D) jacket E) cap

26. Where did Robin Hood and his friends live?
27. What must you do first when you cross a street in England?
28. What is a double-decker?
29. Where does the kangaroo live?
30. When is Halloween celebrated?
31. The fairy tales of Cinderella and Sleeping Beauty were written by _____ .
32. What is the name of the wooden Russian toy doll, which can be opened in the middle to show another smaller figure of the same sort inside. It has, in turn, another figure inside, and so on. The number of nested figures is usually five or more.
33. What is the name of J. K. Rowling's hero?
34. What is the name of Earth's satellite?
35. What is the name of the famous clock tower in London which in 2009 has become 150 years old?
36. Give the names of three heroes from Russian folk tales.
37. Where is Hyde Park?
38. Where is the Eiffel Tower situated?
39. To which town do the four town musicians go?
40. Where are the headquarters of the European Union?